



The Domain Name System

History of DNS

❑ What and Why is DNS?

- IP is not easy to remember
- Domain Name ↔ IP Address(es)

❑ Before DNS

- ARPANET
 - *HOSTS.txt* contains all the hosts' information (/etc/hosts)
 - Maintained by SRI's Network Information Center
 - Register → Distribute DB
- Problems: Not scalable!
 - Traffic and Load
 - Name Collision
 - Consistency

❑ Domain Name System

- **Administration decentralization**
- Paul Mockapetris (University of Southern California)
 - RFC 882, 883 (1983) → 1034, 1035 (1984)

DNS Specification

❑ Tree architecture – “*domain*” and “*subdomain*”

- Divide into categories
 - Solve name collision

❑ Distributed database

- Each site maintains segment of DB
- Each site open self information via network

❑ Client-Server architecture

- Name servers provide information (Name Server)
- Clients make queries to server (Resolver)

The DNS Namespace – (1)

□ Domain name is

- A inverted tree (Rooted tree)
 - Root with label “.”
 - Root with label “” (Null)

□ Domain and subdomain

- Each domain has a “domain name” to identify its position in database
 - domain: nctu.edu.tw
 - subdomain: cs.nctu.edu.tw

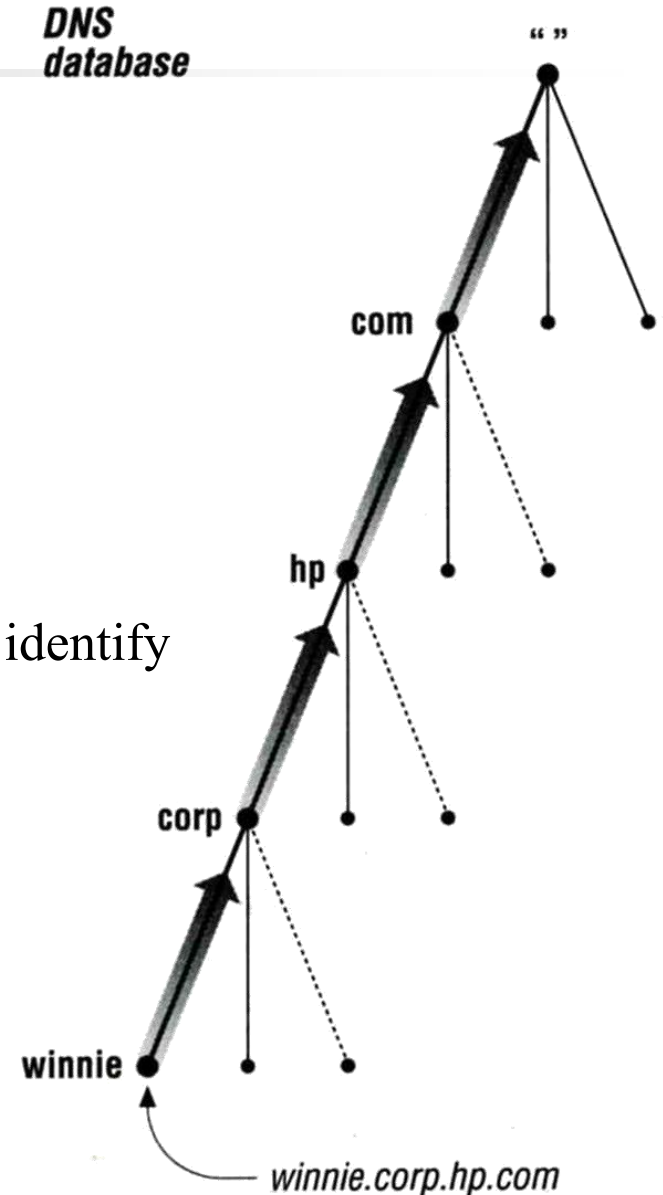

The DNS Namespace – (2)

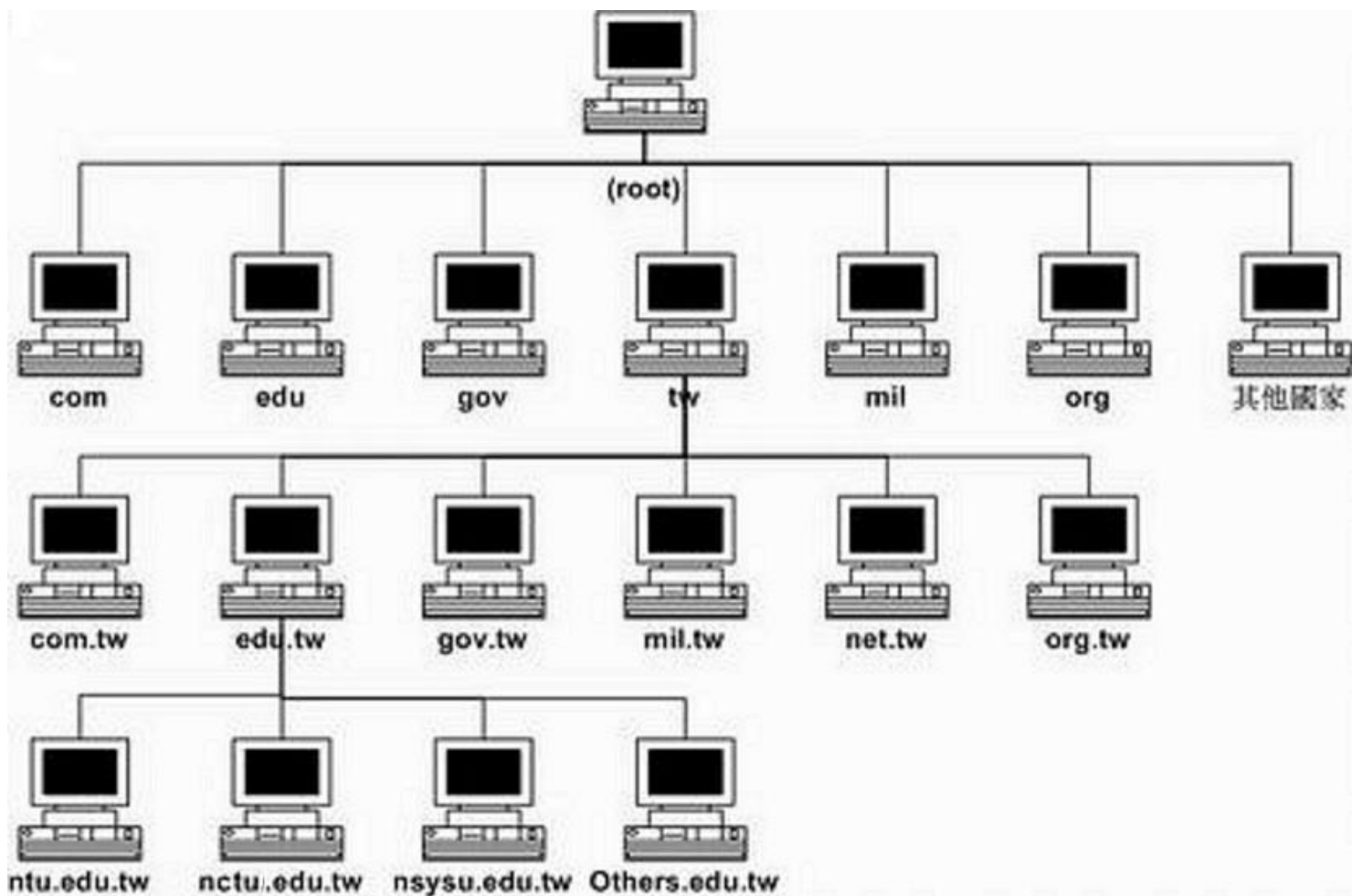

The DNS Namespace – (3)

❑ Domain level

- Top-level / First level
 - Child of “root”
 - Maintained by ICANN
- Second-level
 - Child of a Top-level domain

❑ Domain name limitation

- 63-characters in each component
- Up to 255-characters in a complete name

The DNS Namespace – (4)

❑ gTLDs (3 alphabets)

- generic Top-Level Domains, including:
- com: commercial organization, such as ibm.com
- edu: educational organization, such as purdue.edu
- gov: government organization, such as nasa.gov
- mil: military organization, such as navy.mil
- net: network infrastructure providing organization, such as hinet.net
- org: noncommercial organization, such as x11.org
- int: International organization, such as nato.int

The DNS Namespace – (5)

❑ New gTLDs launched in year 2000:

- **aero:** for air-transport industry
- **biz:** for business
- **coop:** for cooperatives
- **info:** for all uses
- **museum:** for museum
- **name:** for individuals
- **pro:** for professionals

- **xxx:** for adult entertainment industry (sTLD)
 - On March 31st , 2011

- <https://www.iana.org/domains/root/db>

The DNS Namespace – (6)

❑ Other than US, ccTLD

- country code TLD (ISO 3166)
 - Taiwan → tw
 - Japan → jp
 - United States → us
- Follow or not follow US-like scheme
 - US-like scheme example
 - edu.tw, com.tw, gov.tw
 - Other scheme
 - ac.jp, co.jp

How DNS Works

– DNS Delegation

❑ Administration delegation

- Each domain can delegate responsibility to subdomain
 - Specify name servers of subdomain

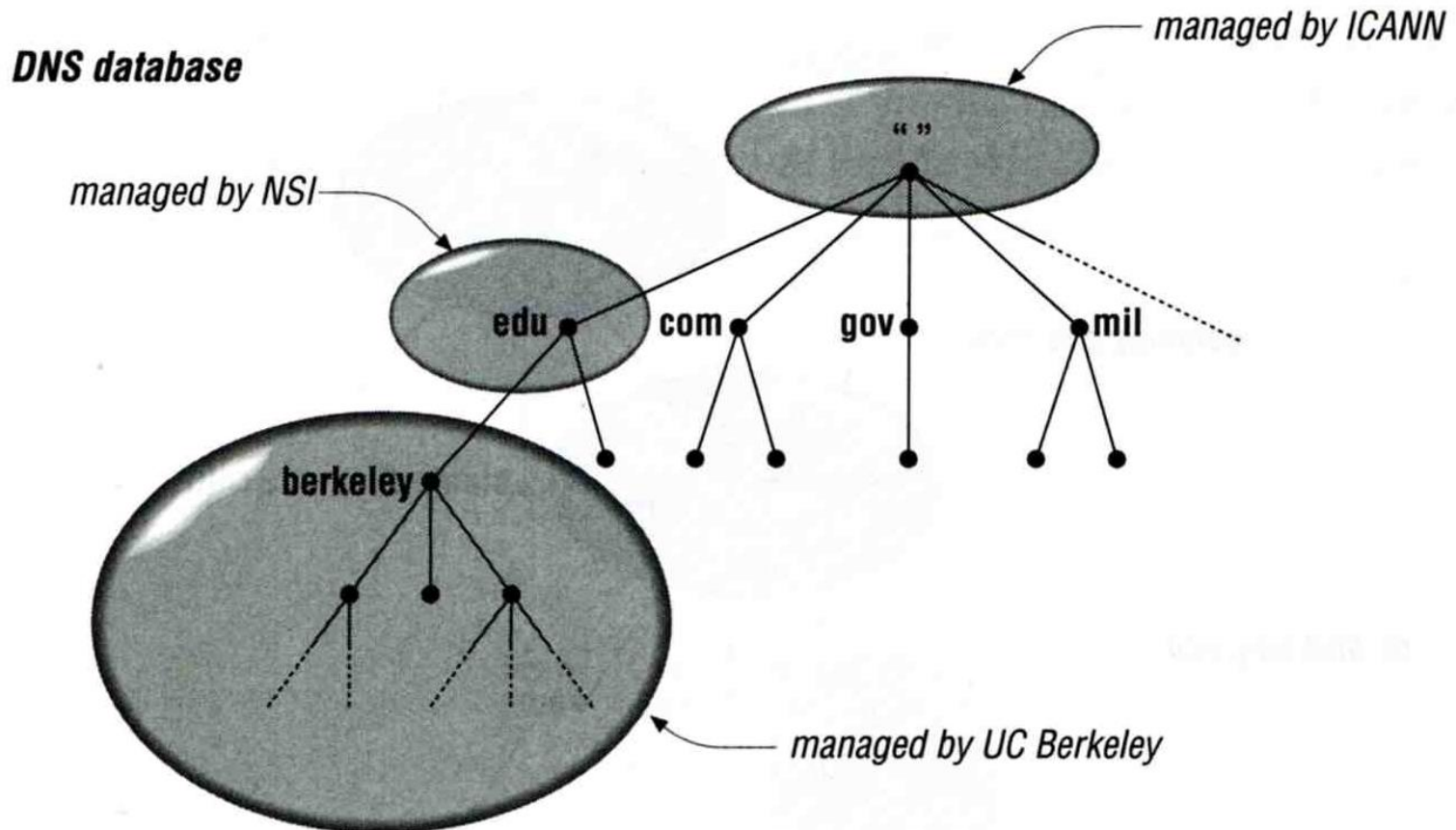

How DNS Works

– DNS query process

❑ Recursive query process

- Ex: query lair.cs.colorado.edu → vangogh.cs.berkeley.edu,
name server “ns.cs.colorado.edu” has no cache data

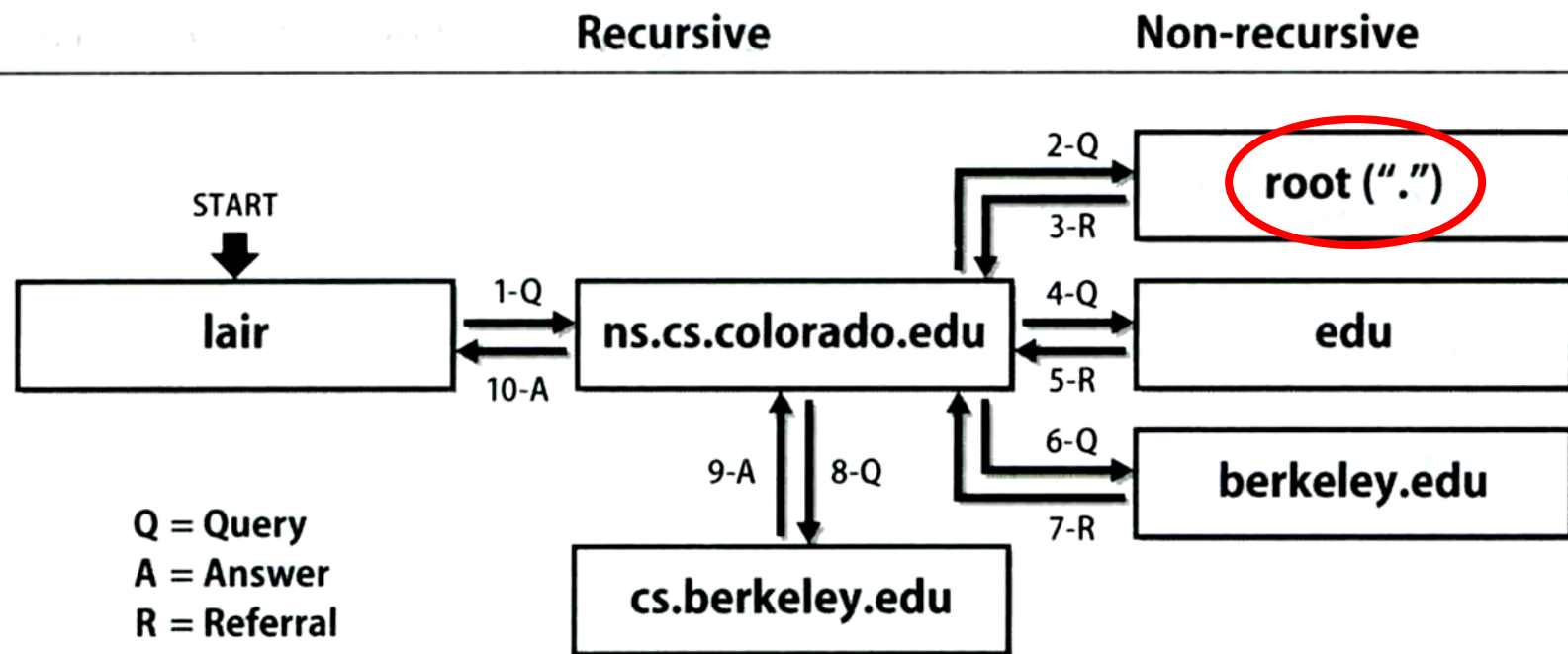

DNS Delegation

– Administrated Zone

□ Zone

- Autonomously administered piece of namespace
 - Once the subdomain becomes a zone, it is independent to it's parent
 - Even parent contains NS's A record

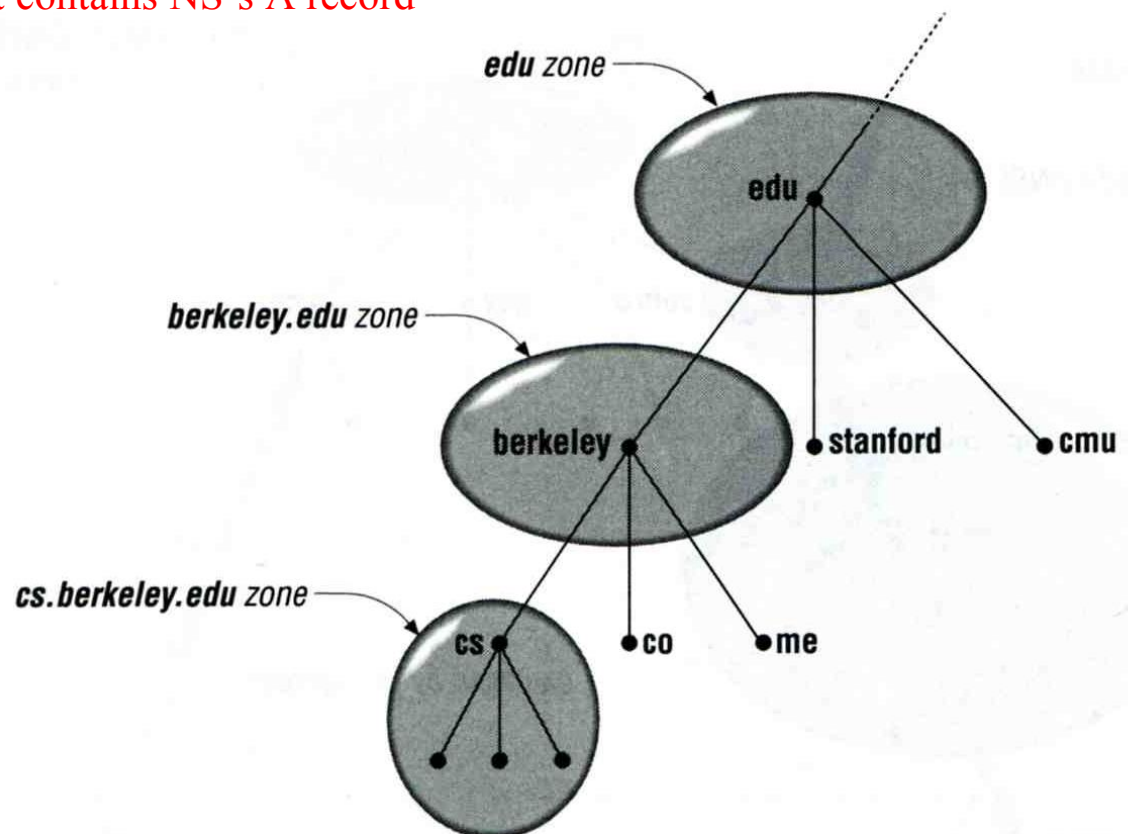

DNS Delegation

– Administrated Zone

□ Two kinds of zone files

- Forward Zone files

- Hostname-to-Address mapping

- Ex:

- bsd1.cs.nctu.edu.tw. IN A 140.113.235.131

- Reverse Zone files

- Address-to-Hostname mapping

- Ex:

- 131.235.113.140.in-addr.arpa. IN PTR bsd1.cs.nctu.edu.tw.

The Name Server Taxonomy (1)

□ Categories of name servers

- Based on the source of name server's data
 - **Authoritative**: official representative of a zone (master/slave)
 - **Master**: get zone data from disk
 - **Slave**: copy zone data from master
 - **Nonauthoritative**: answer a query from cache
 - **caching**: caches data from previous queries
- Based on the type of answers handed out
 - **Recursive**: do query for you until it return an answer or error
 - **Nonrecursive**: refer you to the authoritative server
- Based on the query path
 - **Forwarder**: performs queries on behalf of many clients with large cache
 - **Caching**: performs queries as a recursive name server

The Name Server Taxonomy (2)

❑ Nonrecursive referral

- Hierarchical and **longest** known domain referral with cache data of other zone's name servers' addresses
- Ex:
 - Query lair.cs.colorado.edu from a nonrecursive server
 - Whether cache has
 - IP of lair.cs.colorado.edu
 - Name servers of cs.colorado.edu
 - Name servers of colorado.edu
 - Name servers of edu
 - Name servers of root
- The resolver libraries do not understand referrals mostly. They expect the local name server to be recursive

The Name Server Taxonomy (3)

❑ Caching

- Positive cache (Long TTL)
- Negative cache (Short TTL)
 - No host or domain matches the name queried
 - The type of data requested does not exist for this host
 - The server to ask is not responding
 - The server is unreachable of network problem

❑ Negative cache

- 60% DNS queries are failed
- To reduce the load of root servers, the authoritative negative answers must be cached

The Name Server Taxonomy (4)

- ❑ Caching and forwarder DNS server

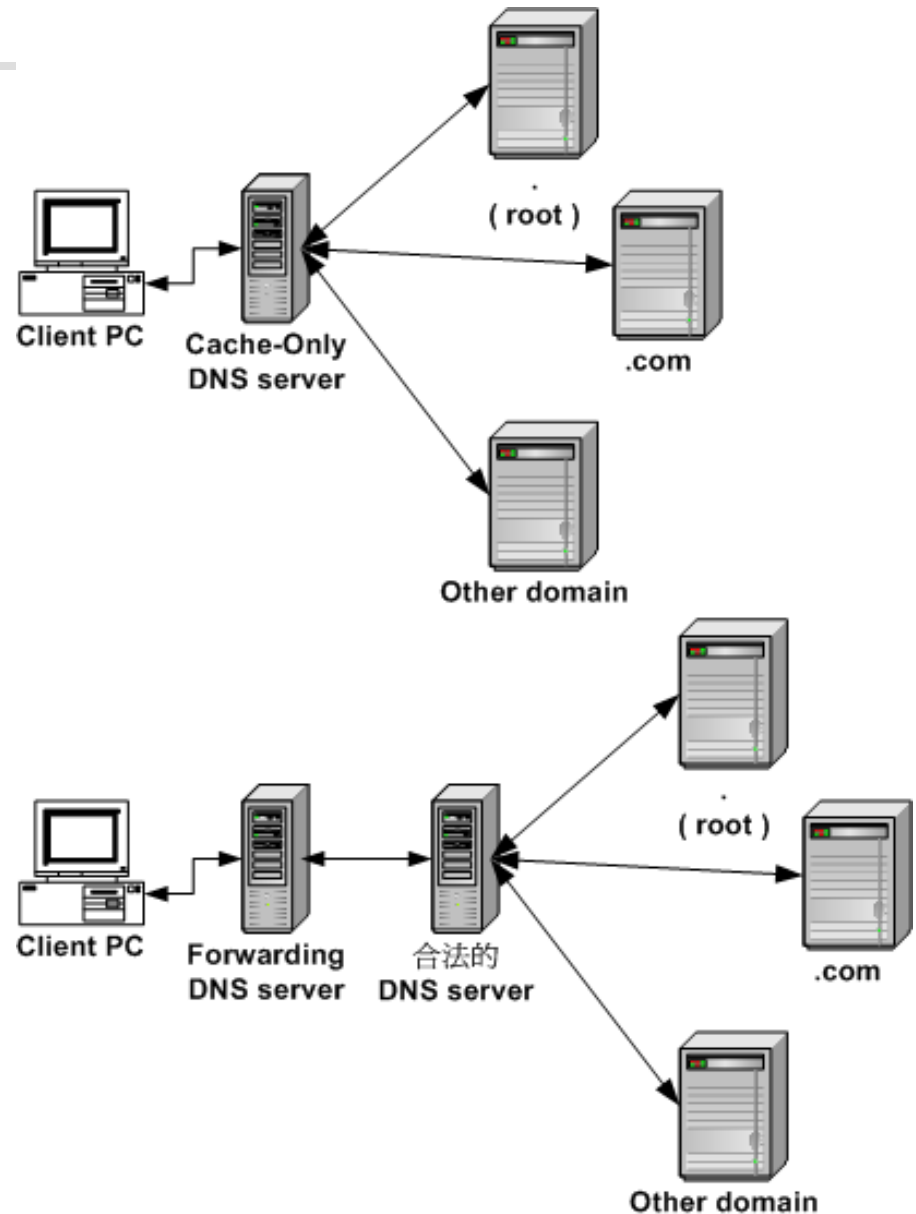

The Name Server Taxonomy (5)

□ How to arrange your DNS servers?

- Ex:

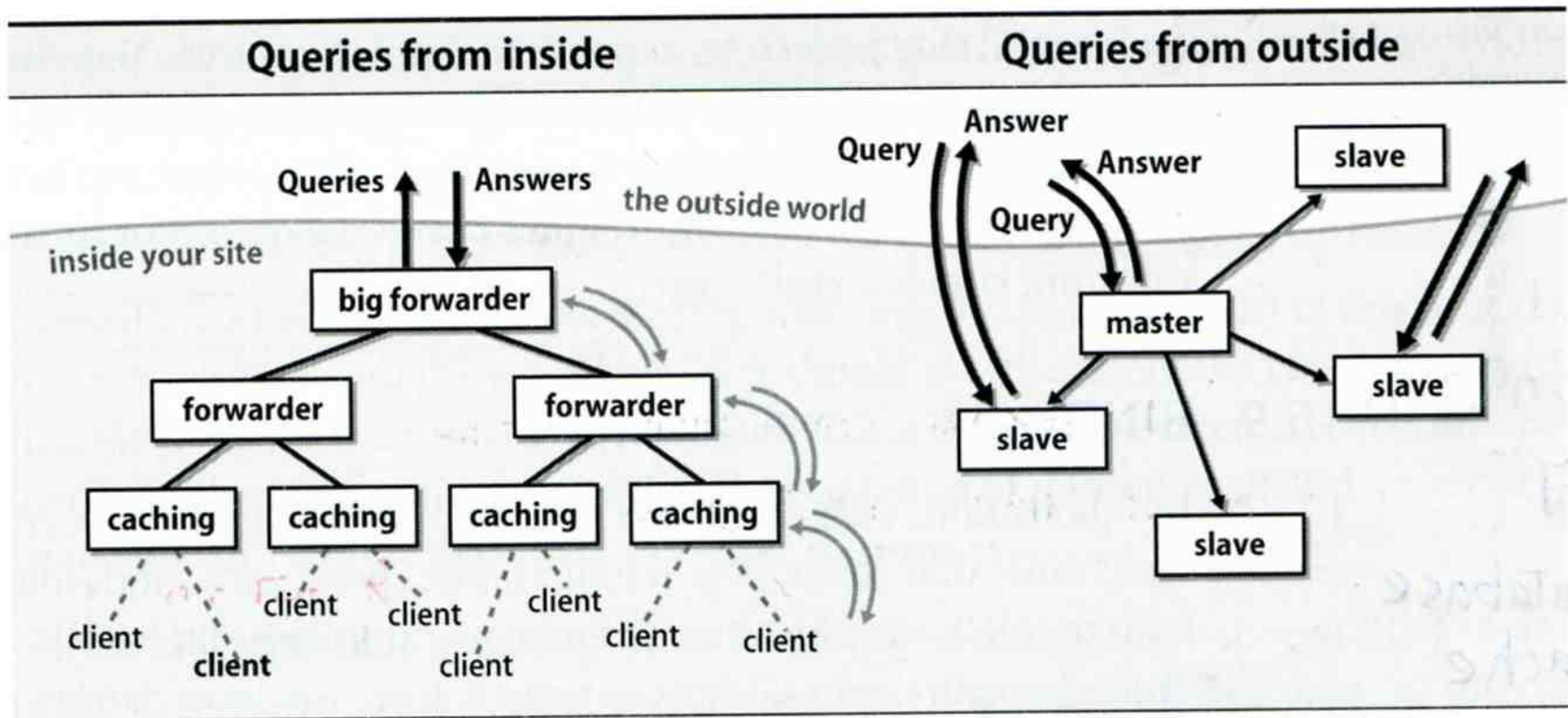

The Name Server Taxonomy (6)

☐ Root name servers

- In named.root file of BIND

.	3600000	IN	NS	A.ROOT-SERVERS.NET.
A.ROOT-SERVERS.NET.	3600000		A	198.41.0.4
A.ROOT-SERVERS.NET.	3600000		AAAA	2001:503:BA3E::2:30
.	3600000		NS	B.ROOT-SERVERS.NET.
B.ROOT-SERVERS.NET.	3600000		A	199.9.14.201
B.ROOT-SERVERS.NET.	3600000		AAAA	2001:500:200::b
.	3600000		NS	C.ROOT-SERVERS.NET.
C.ROOT-SERVERS.NET.	3600000		A	192.33.4.12
C.ROOT-SERVERS.NET.	3600000		AAAA	2001:500:2::c
.	3600000		NS	D.ROOT-SERVERS.NET.
D.ROOT-SERVERS.NET.	3600000		A	199.7.91.13
D.ROOT-SERVERS.NET.	3600000		AAAA	2001:500:2d::d
.	3600000		NS	E.ROOT-SERVERS.NET.
E.ROOT-SERVERS.NET.	3600000		A	192.203.230.10
E.ROOT-SERVERS.NET.	3600000		AAAA	2001:500:a8::e
.	3600000		NS	F.ROOT-SERVERS.NET.
F.ROOT-SERVERS.NET.	3600000		A	192.5.5.241
F.ROOT-SERVERS.NET.	3600000		AAAA	2001:500:2F::F
.	3600000		NS	G.ROOT-SERVERS.NET.
G.ROOT-SERVERS.NET.	3600000		A	192.112.36.4
G.ROOT-SERVERS.NET.	3600000		AAAA	2001:500:12::d0d
.	3600000		NS	H.ROOT-SERVERS.NET.
H.ROOT-SERVERS.NET.	3600000		A	198.97.190.53
H.ROOT-SERVERS.NET.	3600000		AAAA	2001:500:1::53
.	3600000		NS	I.ROOT-SERVERS.NET.
I.ROOT-SERVERS.NET.	3600000		A	192.36.148.17
I.ROOT-SERVERS.NET.	3600000		AAAA	2001:7FE::53
.	3600000		NS	J.ROOT-SERVERS.NET.
J.ROOT-SERVERS.NET.	3600000		A	192.58.128.30
J.ROOT-SERVERS.NET.	3600000		AAAA	2001:503:C27::2:30
.	3600000		NS	K.ROOT-SERVERS.NET.
K.ROOT-SERVERS.NET.	3600000		A	193.0.14.129
K.ROOT-SERVERS.NET.	3600000		AAAA	2001:7FD::1
.	3600000		NS	L.ROOT-SERVERS.NET.
L.ROOT-SERVERS.NET.	3600000		A	199.7.83.42
L.ROOT-SERVERS.NET.	3600000		AAAA	2001:500:3::42
.	3600000		NS	M.ROOT-SERVERS.NET.
M.ROOT-SERVERS.NET.	3600000		A	202.12.27.33
M.ROOT-SERVERS.NET.	3600000		AAAA	2001:DC3::35

DNS Client Configurations

❑ /etc/resolv.conf

- nameserver: max 3 default name servers
- domain
- search

❑ /etc/hosts

- IP FQDN Aliases
- C:\Windows\system32\drivers\etc\hosts

❑ /etc/nsswitch.conf

- hosts: files (nis) (ldap) dns

DNS Client Commands – host

- ❑ `$ host nasa.cs.nctu.edu.tw`
 - nasa.cs.nctu.edu.tw has address 140.113.17.225
- ❑ `$ host 140.113.17.225`
 - 225.17.113.140.in-addr.arpa domain name pointer nasa.cs.nctu.edu.tw.

DNS Client Commands – nslookup

❑ \$ nslookup nasa.cs.nctu.edu.tw

- Server: 140.113.235.1
Address: 140.113.235.1#53

Name: nasa.cs.nctu.edu.tw
Address: 140.113.17.225

❑ \$ nslookup 140.113.17.225

- Server: 140.113.235.1
Address: 140.113.235.1#53

225.17.113.140.in-addr.arpa name = nasa.cs.nctu.edu.tw.

DNS Client Commands – dig (1)

❑ \$ dig nasa.cs.nctu.edu.tw

- ;; Got answer:
;; ->>HEADER<<- opcode: QUERY, status: NOERROR, id: 47883
;; flags: qr aa rd ra; QUERY: 1, ANSWER: 1, AUTHORITY: 3,
ADDITIONAL: 3

;; QUESTION SECTION:

;nasa.cs.nctu.edu.tw. IN A

;; ANSWER SECTION:

nasa.cs.nctu.edu.tw. 3600 IN A 140.113.17.225

.....

DNS Client Commands – dig (2)

❑ \$ dig -x 140.113.17.225

- ;; Got answer:
;; ->>HEADER<<- opcode: QUERY, status: NOERROR, id: 5514
;; flags: qr aa rd ra; QUERY: 1, ANSWER: 1, AUTHORITY: 3,
ADDITIONAL: 3

;; QUESTION SECTION:
;225.17.113.140.in-addr.arpa. IN PTR

;; ANSWER SECTION:
225.17.113.140.in-addr.arpa. 86400 IN PTR nasa.cs.nctu.edu.tw.

.....

DNS Security

□ DNSSEC

- Provide
 - Origin authentication of DNS data
 - Data integrity
 - Authenticated denial of existence
- Not provide
 - Confidentiality
 - Availability
- `$ dig +dnssec bsd1.cs.nctu.edu.tw`
 - `:: ANSWER SECTION:`

<code>bsd1.cs.nctu.edu.tw.</code>	<code>3600</code>	<code>IN</code>	<code>A</code>	<code>140.113.235.131</code>
<code>bsd1.cs.nctu.edu.tw.</code>	<code>3600</code>	<code>IN</code>	<code>RRSIG</code>	<code>A 7 5 3600 ...</code>

RRSIG: Resource Record Signature